destinationbeauty

NEW YEAR NEW ME



WWW.DESTINATIONBEAUTY.COM

YOUR JOURNEY WITH DESTINATION BEAUTY

From the moment you begin your journey with Destination Beauty, you're never alone. As a Thailand-based medical tourism company established in Bangkok in 2006, more than 30,000 people from around the world have trusted us because they want more than surgery—they want support, reassurance, and a team they can trust.

Your experience begins by requesting a quote using your photos, allowing us to understand your goals and guide you through your options. Once you arrive in Bangkok, our team is there to welcome you, support you every step of the way, and ensure you feel comfortable and confident throughout your stay.

Your surgery is performed by highly experienced surgeons who specialise in facelifts, tummy tucks, breast surgery, and more at a large, modern international hospital.

After surgery, you'll recover in a comfortable 4-star serviced apartment. You'll attend regular nurse visits, including wound care, dressing changes, and post-operative check-ups. We call this our Recovery & Care Oasis, as it's where many patients say they feel the most supported during their recovery.

We're also excited to introduce our new Dental & Health Clinic at Somerset, offering even more ways to refresh, maintain, and enhance your transformation.

When you choose Destination Beauty, you're choosing a team that walks beside you from day one—making your transformation safe, personalised, and truly life-changing.











Disclaimer: Results vary between individuals. All surgical procedures carry risks. Please consult with a licensed medical professional to determine whether surgery is appropriate for you.

HOW IT ALL STARTS

Getting started with Destination Beauty is simple:

1. Request Your Quote
Send us your photos and tell us your goals. Our surgeons carefully review your case and provide a personalised recommendation and quote. Click here to start

2. Book Your Procedure
When you're ready, we'll help you choose your surgery dates, confirm your surgeon, and secure your booking.

3. Arrive in Thailand
From here, we take care of everything:

- All airport, hotel, and hospital transfers are arranged for you
- You'll attend your pre-surgery screening, consultation, surgery, and recovery at a high international-standard hospital
- Recover comfortably in your own spacious hotel apartment
- Attend your final post-operative check-up before returning home
- Fly home feeling supported and cared for

Our team handles the details so you can focus fully on your recovery.







Disclaimer: Results vary between individuals. All surgical procedures carry risks. Please consult with a licensed medical professional to determine whether surgery is appropriate for you.

MOST POPULAR
FACE PROCEDURES

Mid-Facelift & Neck Lift

- 1 night in the hospital

THB 215,000
AUD $9,390
USD $6,690

Mid-Facelift with Neck Lift and 16 veneers

- 1 night in the hospital

THB 360,500
AUD$15,690
USD$11,190

Full-Facelift with Neck Lift

- 2 nights in the hospital

THB 249,000
AUD $10,890
USD $7,790

Mid-Facelift, Breast Lift, Arm Lift

- 4 nights in the hospital

THB 437,000
AUD$19,090
USD$13,590

Mid-Facelift & Neck Lift and Fat Transfer to face

- 2 nights in the hospital

THB 344,000
AUD $14,990
USD $10,690

Full-Facelift with Neck Lift, Upper & Lower Eyelid

- 2 nights in the hospital

THB 347,000
AUD $15,090
USD $10,790

Full-Facelift with Neck Lift, Fat transfer to face

- 3 nights in the hospital

THB 378,000
AUD $16,490
USD $11,790

Mid-Facelift, Neck Lift, Arm Lift, Tummy Tuck

- 5 nights in the hospital

THB 473,000
AUD $20,590
USD $14,690

16 Dental Veneers

THB 145,500
AUD $6,390
USD $4,590

These are popular package examples. Your personalised treatment plan will be confirmed after surgeon review. Prices shown are for surgery only.

MOST POPULAR

POST MASSIVE WEIGHT LOSS PROCEDURES

Breast Lift, Extended Tummy Tuck

- 6 nights in the hospital

THB 378,000
AUD $16,490
USD $11,790

Breast Lift, Arm Lift

- 3 nights in the hospital

THB 298,000
AUD $12,990
USD $9,290

Extended Tummy Tuck, Arm Lift

- 5 nights in the hospital

THB 338,000
AUD$14,690
USD$10,490

Breast Augmentation, Breast Lift, Extended Tummy Tuck, Arm Lift,

- 8 nights in the hospital

THB 557,000
AUD $26,590
USD $17,490

Extended Tummy Tuck, 2 Areas of Liposuction, Arm Lift

- 5 nights in the hospital

THB 458,000
AUD $21,890
USD $14,390

Breast Augmentation, Breast Lift, Extended Tummy Tuck

- 7 nights in the hospital

THB 428,000
AUD $20,490
USD $13,490

Breast Lift, Extended Tummy Tuck, Arm Lift

- 7 nights in the hospital

THB 507,000
AUD $24,290
USD $17,290

Circumferential Tummy Tuck

- 5 nights in the hospital

THB 299,000
AUD $13,090
USD $9,290

Breast Lift, Extended Tummy Tuck, 2 Areas of Liposuction

- 7 nights in the hospital

THB 498,000
AUD $21,690
USD $15,490

These are popular package examples. Your personalised treatment plan will be confirmed after surgeon review. Prices shown are for surgery only.

MOST POPULAR PROCEDURES

Arm Lift

- 1 night in the hospital

THB 129,000
AUD $5,690
USD $4,090

Tummy Tuck

- 3 nights in the hospital

THB 129,000
AUD $5,690
USD $4,090

Breast Augmentation

(Mentor, up to 400cc)

- 1 night in the hospital

THB 119,000
AUD $5,190
USD $3,690

Breast Augmentation with Lift

- 3 nights in the hospital

THB 219,000
AUD$9,590
USD$6,790

Breast Lift / Reduction

- 2 nights in the hospital

THB 169,000
AUD $7,390
USD $5,290

Arm Lift & Tummy Tuck

- 4 nights in the hospital

THB 258,000
AUD $11,290
USD $7,990

Breast Augmentation with Lift, Arm Lift

- 4 nights in the hospital

THB 348,000
AUD $15,190
USD $10,790

Arm Lift, Tummy Tuck, Breast Augmentation with Lift

- 7 nights in the hospital

THB 477,000
AUD $20,790
USD $14,790

Rhinoplasty (Rib Cartilage 1)

- 2 nights in the hospital

THB 239,000
AUD $10,390
USD $7,490

These are popular package examples. Your personalised treatment plan will be confirmed after surgeon review. Prices shown are for surgery only.

Price List (Face Procedures)

Starting surgery-only prices

Procedure	THB	AUD	NZD	USD	GBP	EUR
Mid-Facelift	139,000	$6,090	$7,390	$4,390	£3,190	€3,790
Mid-Facelift with Neck Lift	215,000	$9,390	$11,390	$6,690	£4,990	€5,790
Full-Facelift	249,000	$10,890	$13,190	$7,790	£5,790	€6,690
Eyelid Surgery (Upper or Lower)	49,000	$2,190	$2,590	$1,590	£1,190	€1,390
Neck Lift	129,000	$5,690	$6,790	$4,090	£2,990	€3,490
Chin Lift	69,000	$3,290	$3,790	$2,190	£1,690	€1,890
Submental Lift	69,000	$3,090	$3,690	$2,190	£1,590	€1,890
Plastysmaplasty	109,000	$4,790	$5,790	$3,390	£2,590	€2,990
Direct Brow Lift	55,000	$2,390	$2,890	$1,790	£1,290	€1,490
Fat Transfer to under eyes	69,000	$3,090	$3,690	$2,190	£1,590	€1,890
Fat Transfer to under eyes & nasolabial	99,000	$4,390	$5,290	$3,090	£2,290	€2,690
Fat Transfer to face	129,000	$5,690	$6,790	$4,090	£2,990	€3,490
Endoscopic Brow Lift	159,000	$6,990	$8,390	$4,990	£3,690	€4,290
Endoscopic Brow Lift Endotine	249,000	$10,890	$13,190	$7,790	£5,790	€6,690
Open Rhinoplasty	195,000	$8,490	$10,290	$6,090	£4,490	€5,190
Open Rhinoplasty (Rib Cartilage 1)	239,000	$10,390	$12,590	$7,490	£5,490	€6,390

Price List (Body Procedures)

Starting surgery-only prices

Procedure	THB	AUD	NZD	USD	GBP	EUR
Breast Augmentation (Mentor, up to 400cc)	119,000	$5,190	$6,290	$3,690	£2,790	€3,190
Breast Augmentation (Motiva Ergonomix)	159,000	$6,990	$8,390	$4,990	£3,690	€4,290
Breast Correction	149,000	$6,490	$7,890	$4,690	£3,490	€3,990
Breast Reduction	169,000	$7,390	$8,890	$5,290	£3,890	€4,590
Breast Lift	169,000	$7,390	$8,890	$5,290	£3,890	€4,590
Breast Augmentation (Mentor) with Lift	219,000	$9,590	$11,590	$6,790	£5,090	€5,890
Arm Lift	129,000	$5,690	$6,790	$4,090	£2,990	€3,490
Extended Arm Lift (either include part of forearm or armpit)	169,000	$7,390	$8,890	$5,290	£3,890	€4,590
Side Lift	99,000	$4,390	$5,290	$3,090	£2,290	€2,690
Capsulectomy	65,000	$2,890	$3,490	$2,090	£1,490	€1,790
Nipple Reduction	45,000	$1,990	$2,390	$1,490	£1,090	€1,290
Areola Reduction	45,000	$1,990	$2,390	$1,490	£1,090	€1,290
Nipple Graft	50,000	$2,190	$2,690	$1,590	£1,190	€1,390
Nipple Lift	45,000	$1,990	$2,390	$1,490	£1,090	€1,290

Price List (Body Procedures)

Starting surgery-only prices

Procedure	THB	AUD	NZD	USD	GBP	EUR
Mini Tummy Tuck	129,000	$5,690	$6,790	$4,090	£2,990	€3,490
Tummy Tuck (Less than 80 kgs.)	129,000	$5,690	$6,790	$4,090	£2,990	€3,490
Tummy Tuck (81 – 90 kgs.)	139,000	$6,090	$7,390	$4,390	£3,190	€3,790
Tummy Tuck (91 – 100 kgs.)	159,000	$6,990	$8,390	$4,990	£3,690	€4,290
Extended Tummy Tuck	209,000	$9,090	$11,090	$6,490	£4,790	€5,590
Extended Tummy Tuck BMI above 30	239,000	$10,390	$12,590	$7,490	£5,490	€6,390
Circumferential Tummy Tuck	299,000	$13,090	$15,790	$9,290	£6,890	€7,990
Semi Circumferential Tummy Tuck	239,000	$10,390	$12,590	$7,490	£5,490	€6,390
Reverse Tummy Tuck	129,000	$5,690	$6,790	$4,090	£2,990	€3,490
Fleur De Lis Tummy Tuck	299,000	$13,090	$15,790	$9,290	£6,890	€7,990
VASER Liposuction (per area) combine with other procedures	60,000	$2,690	$3,190	$1,890	£1,390	€1,590
Liposuction (stand-alone, per area)	70,000	$3,090	$3,690	$2,190	£1,690	£1,890
Thigh Lift	225,000	$9,790	$11,890	$6,990	£5,190	€5,990
Buttock Lift	159,000	$6,990	$8,390	$4,990	£3,690	€4,290
Buttock Implants	189,000	$8,290	$9,990	$5,890	£4,390	€5,090
Upper Back Lift	129,000	$5,690	$6,790	$4,090	£2,990	€3,490
Lower Back Lift	129,000	$5,690	$6,790	$4,090	£2,990	€3,490
Mon Pubis Lift	69,000	$3,090	$3,690	$2,190	£1,590	€1,890

Price List (Dental Procedures)

Starting surgery-only prices

Procedure	THB	AUD	NZD	USD	GBP	EUR
Teeth Cleaning	2,900 - 5,000	$126 - $217	$153 - $263	$90 - $155	£67 - £115	€77 - €133
Zoom Whitening (New Year Promotion)	9,900	$430	$521	$307	£227	€263
Veneer - Porcelain Veneer (per tooth)	12,000	$590	$690	$390	£290	€319
Veneer - Porcelain Veneer (10 or more)	10,000	$435	$526	$310	£229	€266
Veneer - Hollywood Smile – 16 Porcelain Veneers	145,500	$6,390	$7,690	$4,590	£3,390	€3,890
Crown - All Ceramic (Zirconia) per crown	20,000	$890	$1,090	$690	£490	€590
Dental Implant (per implant) starts from	58,000	$2,590	$3,090	$1,890	£1,390	€1,590
Bone Graft (starts from)	40,000	$1,790	$2,190	$1,290	£990	€1,090
Root Canal Treatment (starts from)	15,000	$690	$789	$464	£344	€490
All-on-4 Dental Implant with fixed crown bridge	340,000	$14,790	$17,890	$10,590	£7,890	€9,090
All-on-4 Dental Implant with all acrylic bridge	270,000	$11,790	$14,290	$8,390	£6,290	€7,190
All-on-6 Dental Implant with fixed crown bridge	420,000	$18,290	$22,190	$13,090	£9,690	€11,190

Price List (Dental Procedures)

Starting surgery-only prices

Procedure	THB	AUD	NZD	USD	GBP	EUR
Denture	25,000 - 30,000	$1087 - $1304	$153	$774 - $929	£573 - £688	€690 - €890
Wisdom Tooth Removal	4,000 - 10,000	$174 - $435	$211 - $526	$124 - $310	£92 - £229	€106 - €266
Digital x-ray film – small	300	$13	$16	$9	£7	€8
Digital x-ray film – panoramic	1,000	$43	$53	$31	£23	€27
X-Ray CT 3D	5,000	$217	$263	$155	£115	€133
Dental Post / Core Build up	8,000	$348	$421	$248	£183	€213
Tooth filling (per surface)	3,000	$130	$158	$93	£69	€80
Tooth Extraction	3,000	$130	$158	$93	£69	€80

Price List (Weight Loss Surgery Procedures)

Starting surgery-only prices

Procedure	THB	AUD	NZD	USD	GBP	EUR
Gastric Sleeve Thailand	215,000	$9,390	$11,390	$6,690	£4,990	€5,790
Gastric Sleeve after Banding	280,000	$12,190	$14,790	$8,690	£6,490	€7,490
Gastric Bypass	320,000	$13,990	$16,890	$9,990	£7,390	€8,590

Note: Prices are quoted in Thai Baht (THB). Foreign currency equivalents are indicative only and subject to exchange rate changes.

To view the full price list, please visit our website: https://destinationbeauty.com/plastic-surgery-thailand-pricelist/

SURGEON
PROFILES



Meet the Experts at Destination Beauty

1. Dr. Kasemsak Pyungtanasup, Board Certified Plastic & Reconstructive Surgeon
2. Dr. Suprakit Prommawan, Board Certified Plastic & Reconstructive Surgeon
3. Dr. Weerakarn Satiniramai, Board Certified Plastic & Reconstructive Surgeon
4. Dr. Tawan Pulpinyo, Board Certified Plastic & Reconstructive Surgeon
5. Dr. Weerachai Weerapakorn, Board Certified Plastic & Reconstructive Surgeon
6. Dr. Narong Boonyagard, Board Certified General Surgeon
7. Nurse Aom, Registered Nurse
8. Dr. Narongdej Jiarapeepan, Board Certified Plastic & Reconstructive Surgeon
9. Dr. Angkana Tanvatanagul, Board Certified Plastic & Reconstructive Surgeon
10. Dr. Kitipong Kaewpichai, Board Certified Plastic & Reconstructive Surgeon
11. Dr. Ithiphon Viratanapanu, Board Certified General Surgeon
12. Dr. Jatuporn Suesat, Board Certified Plastic & Reconstructive Surgeon
13. Dr. Pornlert Tantasuvannalert, Doctor of Dental Surgery
14. Dr. Prasert Punpromthada, Facial Reconstructive & ENT Surgeon
15. Dr. Rungkit Tanjapatkul, Board Certified Plastic & Reconstructive Surgeon





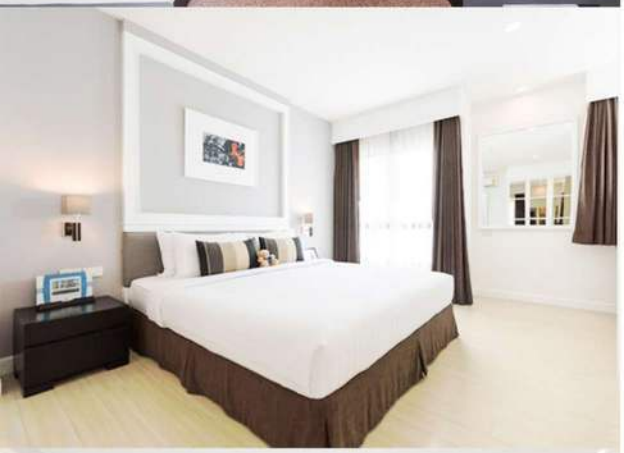





SOMERSET

PARK SUANPLU
BANGKOK

Managed by The Ascott Limited

RECOVER IN A SPACIOUS LUXURY APARTMENT

Somerset is a beautiful hotel right in the heart of Bangkok

- ✔ Twin, Double, or Family Apartments available
- ✔ Daily big buffet breakfast
- ✔ Transfers to and from the airport, hospital, and hotel
- ✔ Spacious 70 sq.m. apartment with kitchen area, living room, bedroom, bathroom, and washer/dryer
- ✔ Nurse visits at Destination Beauty Clinic (Somerset)
- ✔ Easy access to Destination Beauty Office and Destination Beauty Clinic
- ✔ Daily housekeeping and complimentary Wi-Fi

MOST POPULAR



Samitivej Thonburi Hospital





Ruamjairak Hospital





Destination Beauty Clinic





Dental & Health Clinic





MEET THE DESTINATION BEAUTY TEAM

Your Dedicated Care Team in Thailand: Service Team

Our friendly, experienced service team is here to support you throughout your stay in Thailand — from hospital visits and recovery check-ups to day-to-day care. You're never alone during your healing journey.



MEET THE DESTINATION BEAUTY TEAM

The Team Supporting You Behind the Scenes: Management, Sales, Admin & Marketing Team

From your first enquiry and personalised quote to travel planning and ongoing communication, this team works closely together to make your experience smooth, safe, and well-organised — before, during, and after surgery.



DESTINATION BEAUTY WE CARE

Trusted by thousands of clients worldwide











WHAT OUR CLIENTS SAY

S **Sherri Stewart-Reid** Dec 4, 2025
AU

★★★★★

Breast implants done with dr tawan at...

Breast implants done with dr tawan at destination beauty bangkok, everything was excellent, the care i was given and the experience i had was beyond my expectations. You get treated like royalty staying in there facility.
My surgery went amazing !
If you are hesitant on going to thai land for breast surgery there is no need it will be the best place you could go to get your surgey done.

December 2, 2025

HM **Hannah Marie Pangilinan** 2 days ago
TH

★★★★★

I had an absolutely amazing experience...

I had an absolutely amazing experience with Destination Beauty from start to finish. From the very first enquiry, the client management and communication with Noon was exceptional—she was responsive, reassuring, and made the entire process feel smooth and stress-free.

Dr. Weerachai was incredibly professional, skilled, and thorough. I felt confident and well cared for every step of the way, and the results and attention to detail truly reflect his expertise.

A special mention to Brey, who was absolutely amazing during my recovery. She consistently checked up on me, made sure I was feeling okay, and went above and beyond to ensure I was comfortable and supported. That level of care made such a difference.

Top to bottom, the entire experience was outstanding. I felt genuinely looked after and would highly recommend Destination Beauty to anyone considering treatment. Thank you to the whole team for such a positive and reassuring experience!

December 3, 2025

ST **Stacey** 2 days ago
AU

★★★★★

Best decision I made!

I would look at every person who had a makeover and say to myself.... one day. Then I was like, nope, I want this so much so going to just do it. Best decision I ever did! Destination Beauty is so organised, so caring and the whole process just flowed so easily. I was looked after from the staff at the hospital to the staff at the hotel. It honestly was the best experience of my life. My breasts are perfect and my tummy tuck was even better than I imagined. Stop saying one day. Embrace the experience. There will be some pain but stay positive because the road ahead is amazing!! Can't fault anything about this company - Five stars

October 27, 2025

HE **Helen** 4 days ago
AU

★★★★★

Destination Happy

I had breast augmentation revision surgery, replacing 27yr old implants. The experience was so much more manageable than my first experience here in Sydney.

At Destination Beauty I was fully supported and enjoyed every moment of my stay in Bangkok. The hotel was luxurious with wonderful friendly staff.

The hospital stay was terrific. Nurses were lovely and use of pain meds and anti nausea drugs very good compared to my first time with no pain management and no assistance with the nausea. I was very happy with Dr K. My breasts are much fuller and nicer now, so as am very happy with the results.

I felt fully supported my entire trip and the nurses and staff at Destination Beauty were always happy to answer questions or help in any way.

I meet many lovely ladies during my time in Bangkok and everyone was extremely happy with their results and their experience.

I would definitely go back should I ever need anything else done and would definitely recommend Destination Beauty for all your cosmetic surgery needs. They were truly fantastic.

August 11, 2025

AN **Ann** Dec 4, 2025
AU

★★★★★

Excellent! 10/10 Would recommend!

Well organised from beginning to end. Service was flawless and professional. Medical staff were all exceptional, kind and caring. Results are extremely pleasing. So happy I went through with it all!

November 9, 2025

WHAT OUR CLIENTS SAY

Hannah Pangilinan

★★★★★ 2 days ago NEW

I had an absolutely amazing experience with Destination Beauty from start to finish. From the very first enquiry, the client management and communication with Noon was exceptional—she was responsive, reassuring, and made the entire process feel smooth and stress-free.

Dr. Weerachai was incredibly professional, skilled, and thorough. I felt confident and well cared for every step of the way, and the results and attention to detail truly reflect his expertise.

A special mention to Brey, who was absolutely amazing during my recovery. She consistently checked up on me, made sure I was feeling okay, and went above and beyond to ensure I was comfortable and supported. That level of care made such a difference.

Top to bottom, the entire experience was outstanding. I felt genuinely looked after and would highly recommend Destination Beauty to anyone considering treatment. Thank you to the whole team for such a positive and reassuring experience!

Grace Stephenson
Local Guide · 31 reviews · 10 photos

★★★★★ 4 days ago NEW

I've had a wonderful experience with Destination Beauty. The representatives are really lovely to talk to, any questions I had were taken seriously, I was given options for which surgeon I preferred and given options to do calls with them.

On arrival to Bangkok, I found it easy to locate the transport - the hotel is immaculate with incredibly friendly staff and then pre testing was a breeze as well as early admission.

Thai hospitals should be teaching the rest of the world how to perform top standard treatment. I felt absolutely cared for and heard from everyone despite travelling alone, used google translate when there were the odd language barrier and made some incredible friends along the way.

Destination Beauty, Dr Weerachai and all of the staff on Ward 11 have made my dreams come true and healing at the stunning Somerset has been remarkable.

The gardens are lush, koi ponds, a pool to relax by, massages, beauty, the food is to die for - really immerse yourself in the culture and you'll see what a gem Bangkok and this experience is.

Best advice: learn a little bit of Thai for greetings, thanking and showing respect. It goes a long way. Huge thanks to Destination Beauty 🫶🙏

Lauren Bridge
Local Guide · 16 reviews · 3 photos

★★★★★ 4 days ago NEW

Amazing care - that's what was most important. This is my third time here and had one surgery in Australia where the surgeon just didn't care hence needing redoing and decided to go back to DB knowing they really take care with their patients. Even in my consult I was better informed than the surgeon in Australia

Nicoleen Niemand

★★★★★ 6 days ago NEW

Lets start this review with a question. Should i go overseas for surgery or cosmetic surgery? YES, you can go overseas for surgery. I did, and are extreamly happy. Destination Beauty, Bangkok, is defnitly the way to go. I had 4 procedures done, the breast, was a replacement from old implants after cancer, and the other 3 was new procedures. The admin staff at Destination Beauty are very proffesional and very prompt with their replies, the nursing staff, they are so good in what they do, and so helpfull and kind. Then last but not least, the surgeons, are absolutley the best, the surgery cuts, looks like pensil lines, amazing. Then we go to after care, I am now nearly 3 months pos-surgery, and the staff, nurses, and surgeons still answer all my eamils, and queastions. I can recomend Destination Beauty with ease.

TERMS & CONDITIONS

- This promotion is valid for new bookings only.
- All bookings are subject to acceptance by the surgeon and hospital in Bangkok.
- Breast Augmentation packages include round Mentor implants up to 400cc.
- Add THB 10,000 for implant sizes above 400cc.
- Add THB 40,000 for Motiva Ergonomix® or Mentor MemoryGel® Xtra implants up to 400cc.
- Promotion prices are based on the exchange rate as of 12 December 2025. Prices in foreign currencies are approximate and may vary depending on daily exchange rates.
- The deposit is non-refundable and non-transferable.
- All packages exclude accommodation.
- Note: These are surgery-only prices and are available exclusively in Thailand. Prices are fixed in THB, with other currencies shown as approximate conversions — final amounts may vary based on daily exchange rates.

Accommodation Packages (Optional):

- 4-Star Hotel – 11 nights including airport/hotel/hospital transfers: THB 38,800 (approx. AUD $1,890).
- 4-Star Hotel – 14 nights including airport/hotel/hospital transfers: THB 48,400 (approx. AUD $2,390).

Add a Support Person:

- Stay less than 15 nights: THB 8,900
- Stay 16–29 nights: THB 12,900
- Stay more than 30 nights: THB 15,900
- Destination Beauty reserves the right to withdraw or amend this promotion at any time at its sole discretion.

ABOUT US

Destination Beauty is a Thailand-based medical tourism company established in Bangkok in 2006. For 20 years, we've helped more than 30,000 patients from Australia, New Zealand, the United States, Europe, and around the world access high-quality cosmetic surgery, weight loss surgery, dental care, and skin treatments in Thailand.

What makes us different is the way we care.
Behind every patient's journey is a dedicated team of consultants, nurses, surgeons, service coordinators, and aftercare staff working together to make your experience smooth, reassuring, and personalised from start to finish.

You'll receive honest guidance, transparent information, and personalised recommendations based on your goals. Every surgeon we work with is experienced in their specialty, and our support team stays with you from your first enquiry through your recovery and after you return home.

We're continually growing, with expanded services including our Dental & Health Clinic and enhanced recovery support, so you can access more care in one place. At Destination Beauty, you're not just preparing for surgery—you're choosing an experienced team in Thailand that's committed to supporting you every step of your journey.

Disclaimer: Results vary between individuals. All surgical procedures carry risks. Please consult with a licensed medical professional to determine whether surgery is appropriate for you.

CONTACT US

- Sydney: +61(0)288064046
- Brisbane: +61(0)730538126
- Melbourne: +61(0)388205387
- Perth: +61(0)863652838
- New Zealand +64(0)98010396
- Thailand: (+66) 2105 4046

info@destinationbeauty.com

www.destinationbeauty.com

www.instagram.com/destinationbeautyclinic/

www.facebook.com/DBCLINICTHAILAND

www.tiktok.com/@destinationbeauty.me